

Banjoree 2019

Banjo
für Fortgeschrittene

Bruno van Hoek

- Rollmuster für modernere Rhythmen, Entwicklung aus standard Rolls
- Gebrauch RH Finger auf andere als 'feste' Saiten: melodic A-Lick
- Gebrauch Single String Fragmenten innerhalb von Melodic Rollmuster: Chromatic Stuff

Accents (all over the place) Workshop Banjoree 2019

G-tuning

1 2 3 1 2 3

t i m t i m

1 + 2 + 3 + 1 + 2 + 3 + 1 + 2 + 3 +

t i m t i m t i m t i m t i m t i m

1 + 2 + 3 + 4 + 1 + 2 + 3 + 4 + 1 + 2 + 3 + 4 +

t i m t i m t i m t i m t i m t i m

Accents (all over the place) Workshop Banjoree 2019

G-tuning

t m t i m t i m t i m t i m t i m t m

t m t i m t i m t i m t i m t i m t m

Stolperstein?

G-tuning

Rhythmic Trippin'

Workshop
Banjoree 2019

23 0 0 3 0 0 3 0 | 2 3 0 2 3 0 3 0 | 0 3 0 0 3 0 3 0

t s l i m t i m t m m t i m t i t i m t i m t i t i

2 3 0 2 3 0 3 0 | 0 0 3 0 2 0 3 0 | 0 0 3 0 2 0 3 0

m t i m t i t i m i t i m i t i m i t i m i t i

0 2 0 0 3 2 0 | 0

m m i t p m t

Welche Finger, welche Saite?

G-tuning

Melodic A-lick

Workshop
Banjoree 2019

Staff 1:

- Measure 1: Fret 0 (red), 2, 4 (slur), 0, 2 (slur), 0. Picking: t, t, i, m, i, p, m.
- Measure 2: Fret 0 (red), 0, 1, 0. Picking: t, t, i, m, t, i, m.
- Measure 3: Fret 7 (red), 0, 0, 7. Picking: t, i, m, t.
- Measure 4: Fret 6 (blue), 0, 6, 5. Picking: i, m, t, i.

Staff 2:

- Measure 1: Fret 0 (red), 6, 0, 0, 6, 0, 7. Picking: m, t, i, m, t, i, t.
- Measure 2: Fret 12 (red), 11, 10, 12, 10, 11, 12 (blue). Picking: m, t, i, m, t, i, m, t.
- Measure 3: Fret 10 (red), 10, 12, 10. Picking: m, t, m.
- Measure 4: Fret 10 (red), 10, 10, 11 (blue). Picking: t, i, t.

Melodic vs. Single String

G diatonic 1

Workshop
Banjoree 2019

The diagram illustrates the G diatonic scale across four strings of a guitar. The notes are G, A, B, C, D, E, F#, G. The strings are labeled D, B, G, D from top to bottom. The frets are numbered 1 through 22. A yellow vertical line is drawn at the first fret. A yellow oval is drawn at the fourth fret. The notes G, A, B, C, D, E, F#, and G are circled. Below the staff are the solfège labels: Do, Re, Mi, Fa, Sol, La, Ti, Do.

Fret	String 1 (D)	String 2 (B)	String 3 (G)	String 4 (D)
1	E ^b	C	G [#]	E ^b
2	E	C [#]	A	E
3	F	D	B ^b	F
4	F [#]	E ^b	B	F [#]
5	G	E	C	G
6	G [#]	F	C [#]	G [#]
7	A	F [#]	D	A
8	B ^b	G	E ^b	B ^b
9	B	G [#]	E	B
10	C	A	F	C
11	C [#]	B ^b	F [#]	C [#]
12	D	B	G	D
13	E ^b	C	G [#]	E ^b
14	E	C [#]	A	E
15	F	D	B ^b	F
16	F [#]	E ^b	B	F [#]
17	G	F	C	G
18	G [#]	F [#]	C [#]	G [#]
19	A	G	D	A
20	B ^b	A	E ^b	B ^b
21	B	A ^b	E	B
22	C	B	F	C

G-tuning

G diatonic 1

Workshop
Banjoree 2019

The diagram shows a two-staff banjo fretboard. The top staff contains the first two measures of the G diatonic scale. The first measure has fret numbers 0, 2, 4, and 5. The second measure has fret numbers 7, 9, 11, and 12. The third measure has fret numbers 12, 11, 9, and 7. The bottom staff contains the third measure of the scale, with fret numbers 5, 4, 2, and 0. The remaining two measures of the bottom staff are empty.

G diatonic 2

Workshop
Banjoree 2019

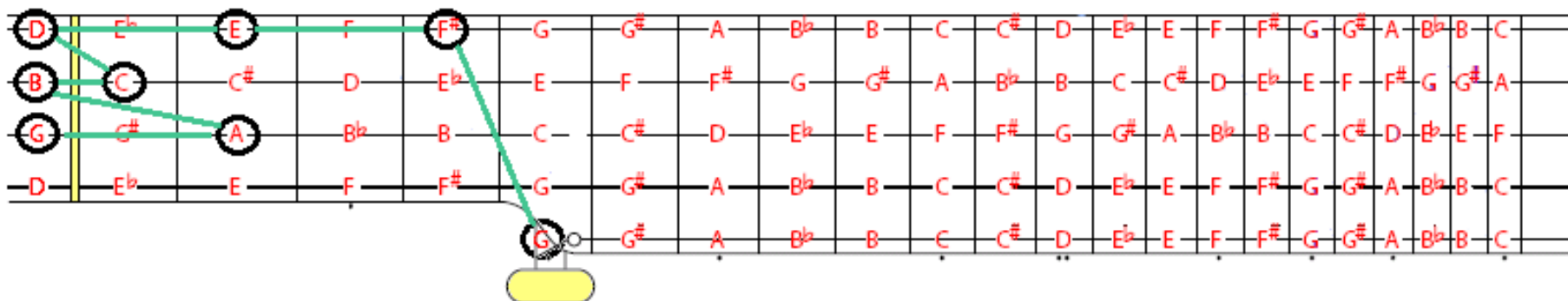

Sol La
Mi Fa
Do Re

Do

G-tuning

G diatonic 2

Workshop
Banjoree 2019

G diatonic 3

Workshop
Banjoree 2019

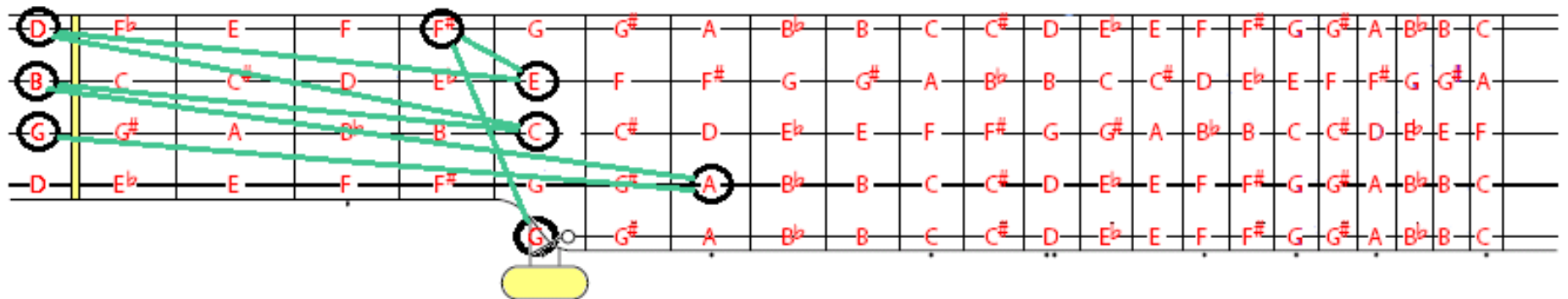

Sol
Mi
Do

Ti

La
Fa

Re

Do

G-tuning

G diatonic 3

Workshop
Banjoree 2019

A

0 7 0 5 | 0 5 4 | 4 5 0

5 0 7 0

B

0 7 0 5 0 5 4 | 4 5 0 | 5 0 7

i t i t m t m t m i m t i t

C

0 7 0 5 | 0 5 4 | 4 5 0 5 | 0 7 0 4

i t i t t m t m t m t i t i t

G chromatic 1

Workshop
Banjoree 2019

Diagram illustrating the G chromatic scale across four strings. The strings are labeled D, B, G, and D from top to bottom. The notes are arranged in a chromatic sequence across the strings, with a yellow oval highlighting the G note on the bottom string.

String	1	2	3	4	5	6	7	8	9	10	11	12	13	14	15	16	17	18	19	20	21	22	
D		E ^b	E	F	F [#]	G	G [#]	A	B ^b	B	C	C [#]	D	E ^b	E	F	F [#]	G	G [#]	A	B ^b	B	C
B	C	C [#]	D	E ^b	E	F	F [#]	G	G [#]	A	B ^b	B	C	C [#]	D	E ^b	E	F	F [#]	G	G [#]	A	
G	G	A	B ^b	B	C	C [#]	D	E ^b	E	F	F [#]	G	G [#]	A	B ^b	B	C	C [#]	D	E ^b	E	F	
D	E ^b	E	F	F [#]	G	G [#]	A	B ^b	B	C	C [#]	D	E ^b	E	F	F [#]	G	G [#]	A	B ^b	B	C	

Do Re Mi Fa Sol La Ti Do

G-tuning

G chromatic 1

Workshop
Banjoree 2019

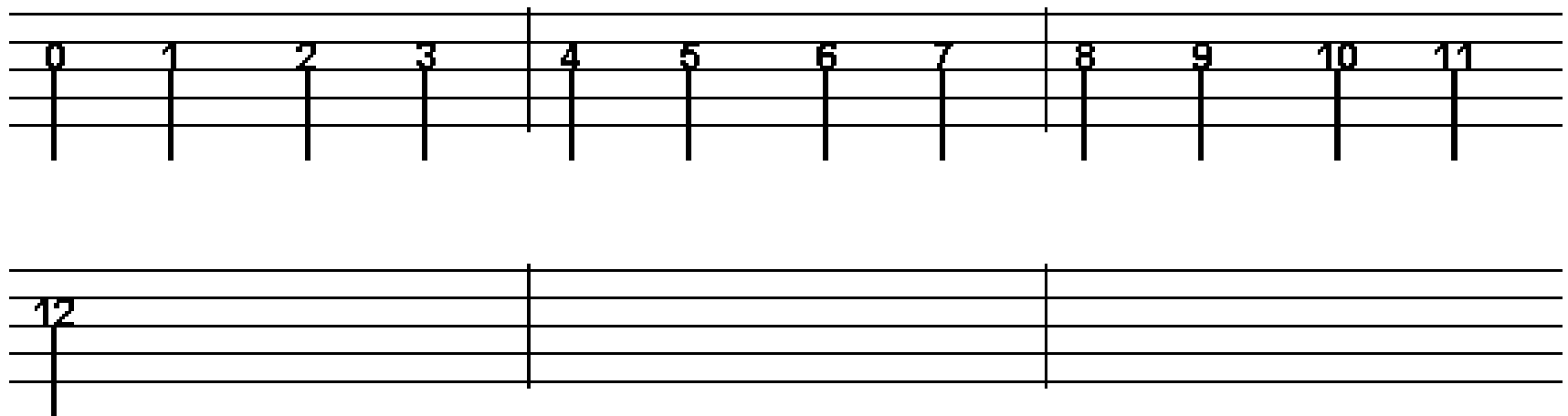

G chromatic 2

Workshop
Banjoree 2019

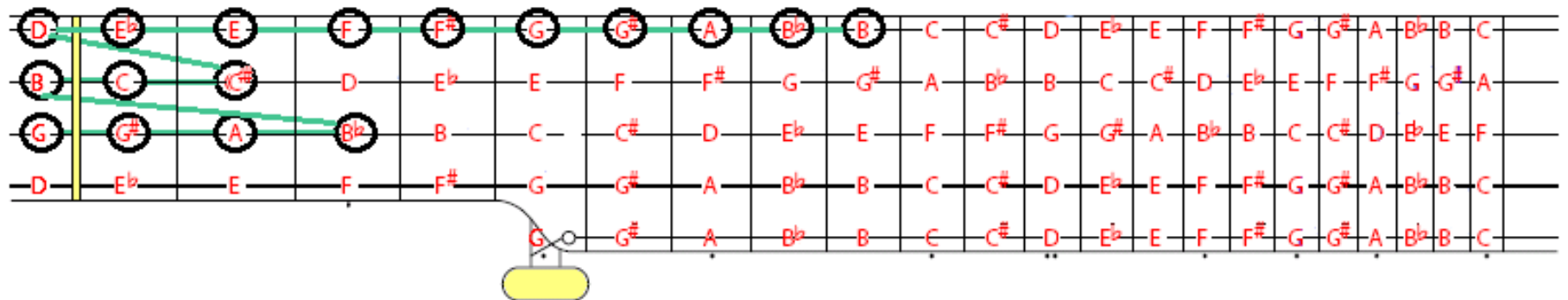

Sol		La		Ti	Do	Re	Mi
Mi	Fa						
Do		Re					

G-tuning

G chromatic 2

Workshop
Banjoree 2019

t i t i t i t i t i

t i t i m t i m t i t i t i t

t i t i m t i m t i t i t i t

G chromatic 3 a

Workshop
Banjoree 2019

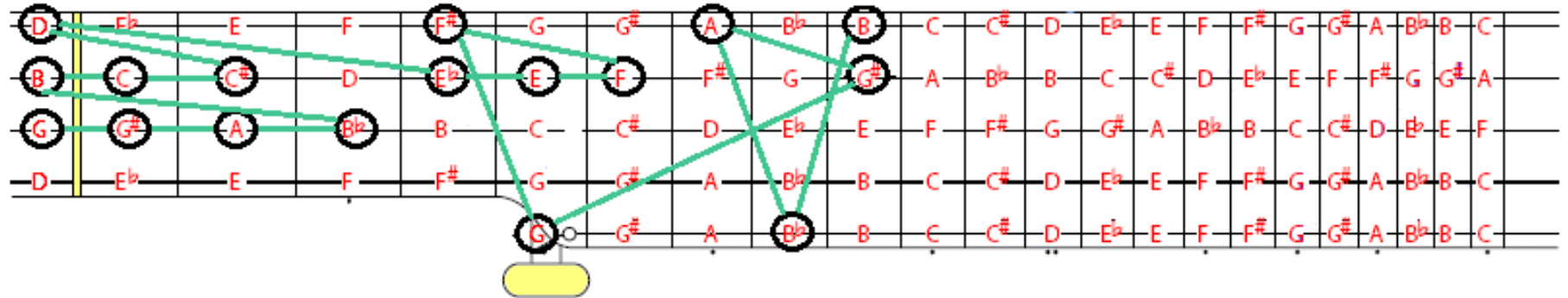

Sol
Mi Fa
Do Re

Ti
La
Do

Re
Mi

G-tuning

G chromatic 3

Workshop
Banjoree 2019

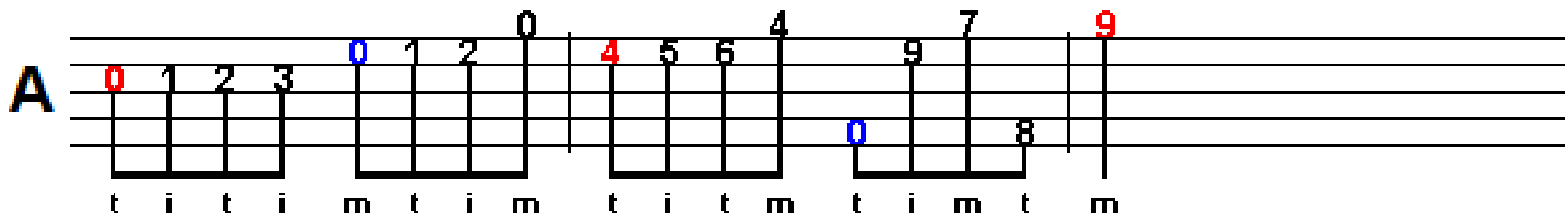

G chromatic 3b

Workshop
Banjoree 2019

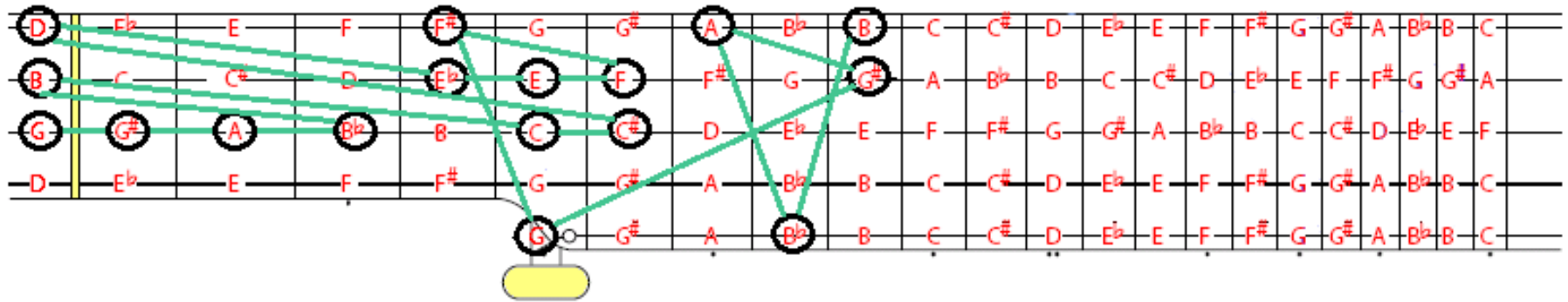

Sol
Mi Fa
Do Re

Ti
La
Do

Re
Mi

G chromatic 3

Workshop
Banjoree 2019

G-tuning

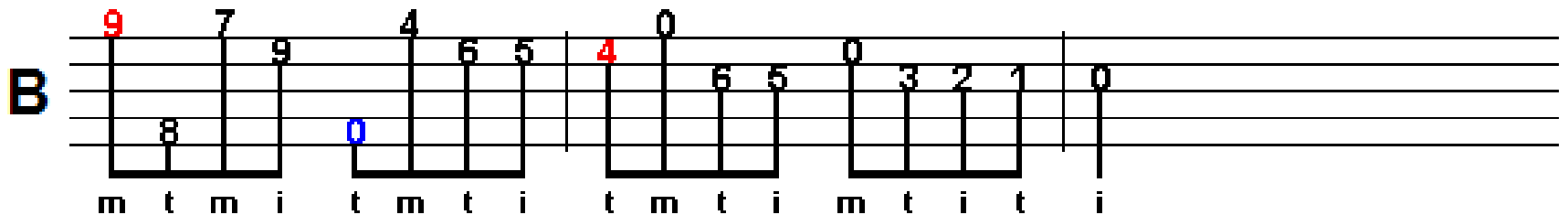

G chromatic 3c & d

Workshop
Banjoree 2019

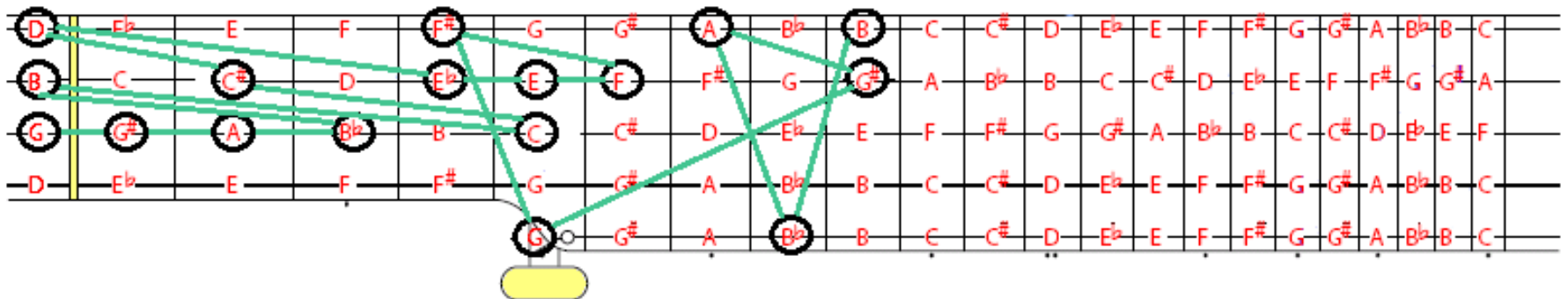

Sol				Ti		Re	Mi														
Mi	Fa				La																
Do		Re																			
					Do																

G chromatic 3

Workshop
Banjoree 2019

G-tuning

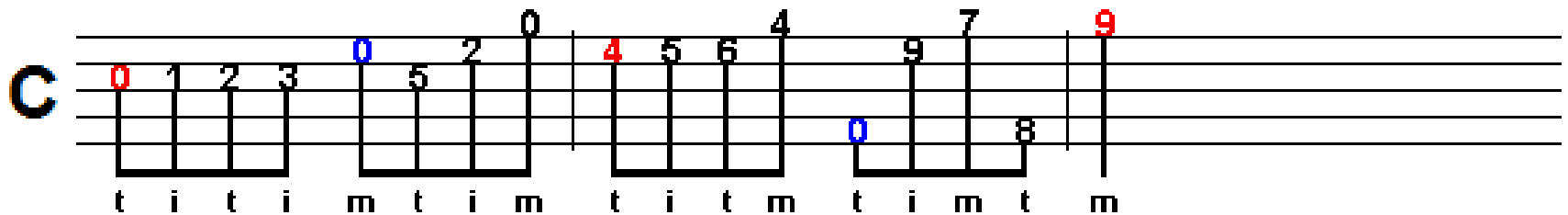

G-tuning

Nur die wurst hat zwei...

Workshop
Banjoree 2019

t i t i m t i m t i t m t i m t m t m i t i m t

ch
m i t m

Vielen Dank!